

inted 4/18/2014

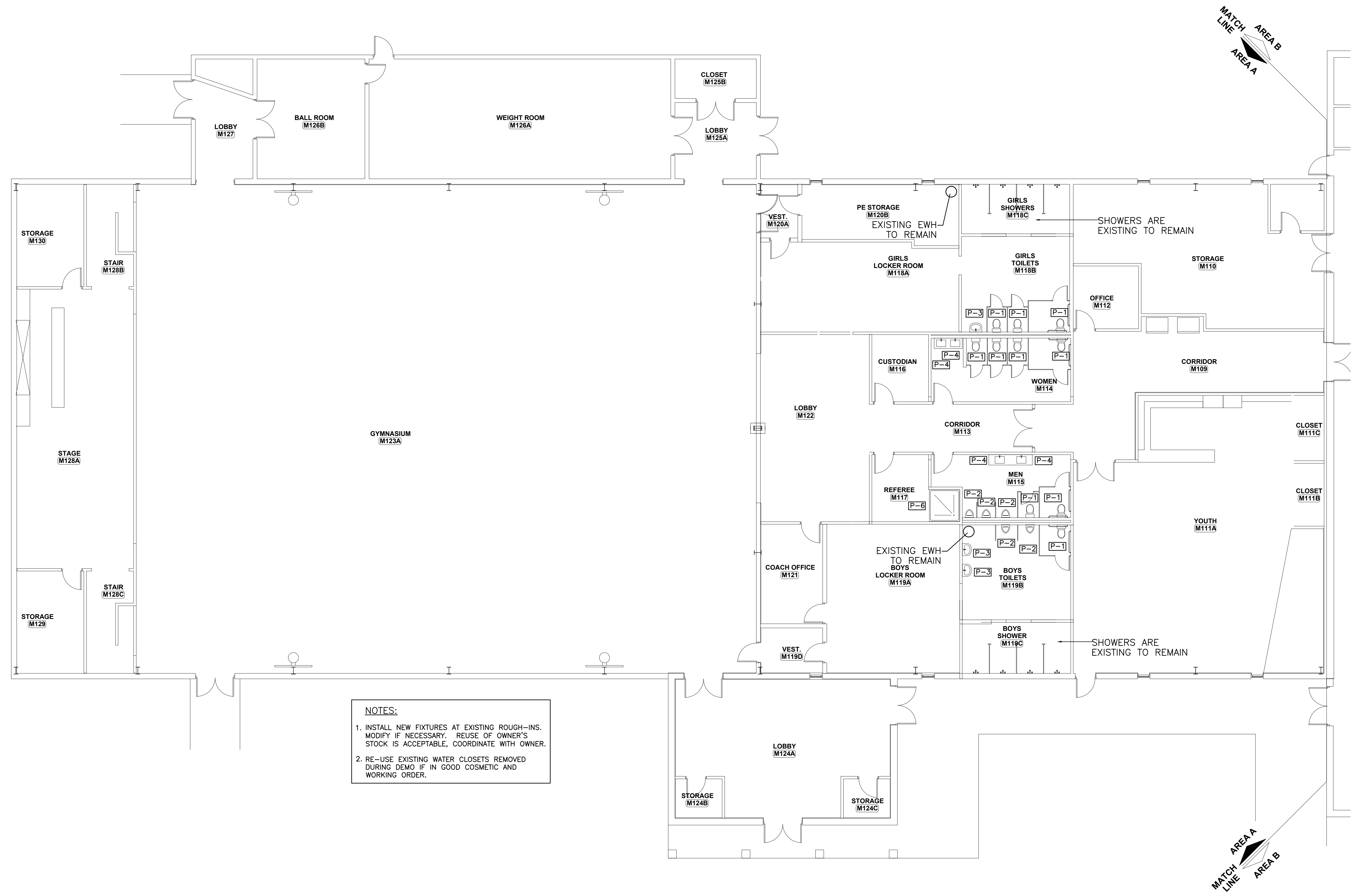

**NOTES:**

1. INSTALL NEW FIXTURES AT EXISTING ROUGH-INS. MODIFY IF NECESSARY. REUSE OF OWNER'S STOCK IS ACCEPTABLE, COORDINATE WITH OWNER.
2. RE-USE EXISTING WATER CLOSETS REMOVED DURING DEMO IF IN GOOD COSMETIC AND WORKING ORDER.

MESHAW BUILDING (BASE BID)  
FIRST FLOOR PLAN AREA A – PLUMBING  
SCALE: 1/8"=1'-0"

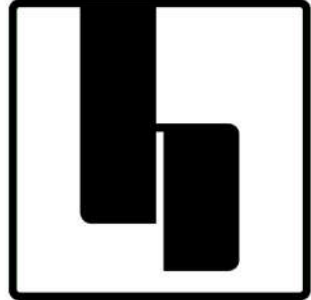

hostetlerarchitecture

■ ARCHITECTURE ■ PLANNING

3967 MARKET STREET  
WILMINGTON, NC 28403

PHONE: 910.612.1119

www.hostetlerarchitecture.com

CONSULTANTS

10755

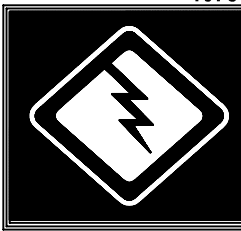

McDOWELL CONSULTING  
ENGINEERS, INC.  
P.O. BOX 367  
HAMPSHIRE, NC 28443  
TEL (910) 270-3747 FAX 270-3779  
NC LICENSE NO. C-2546

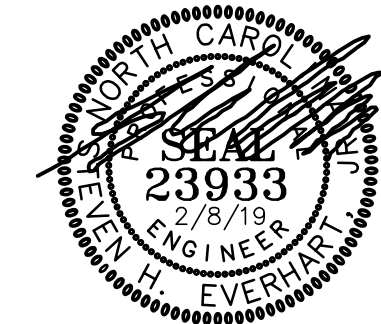

RENOVATIONS TO

# GRACE BAPTIST CHURCH

WILMINGTON  
NORTH CAROLINA

CONSTRUCTION DOCUMENTS : 2.8.19

## REVISIONS

MARK	DATE	DESCRIPTION
△		
△		
△		
△		

DRAWN BY: KSG PROJ. MGR: SE

## SHEET CONTENT

MESHAW BUILDING (BASE BID)  
FIRST FLOOR PLAN - AREA A  
PLUMBING

JOB NO.  
18013

SHEET  
P101